

ADDITION TO UNIT "N"
GULFHAVEN
 A SUBDIVISION IN 5W 1/4 OF SECTION 35, T. 45 S., R. 22 E.
AND REPLAT OF PART OF GULFHAVEN UNIT "M"
 (According to Plat Recorded in Plat Book 9, at Page 77)
PINE ISLAND LEE COUNTY, FLORIDA
 SCALE 1"=100'
 JULY 1961

Carl E. Johnson
 Registered Land Surveyor
 Fort Myers, Florida

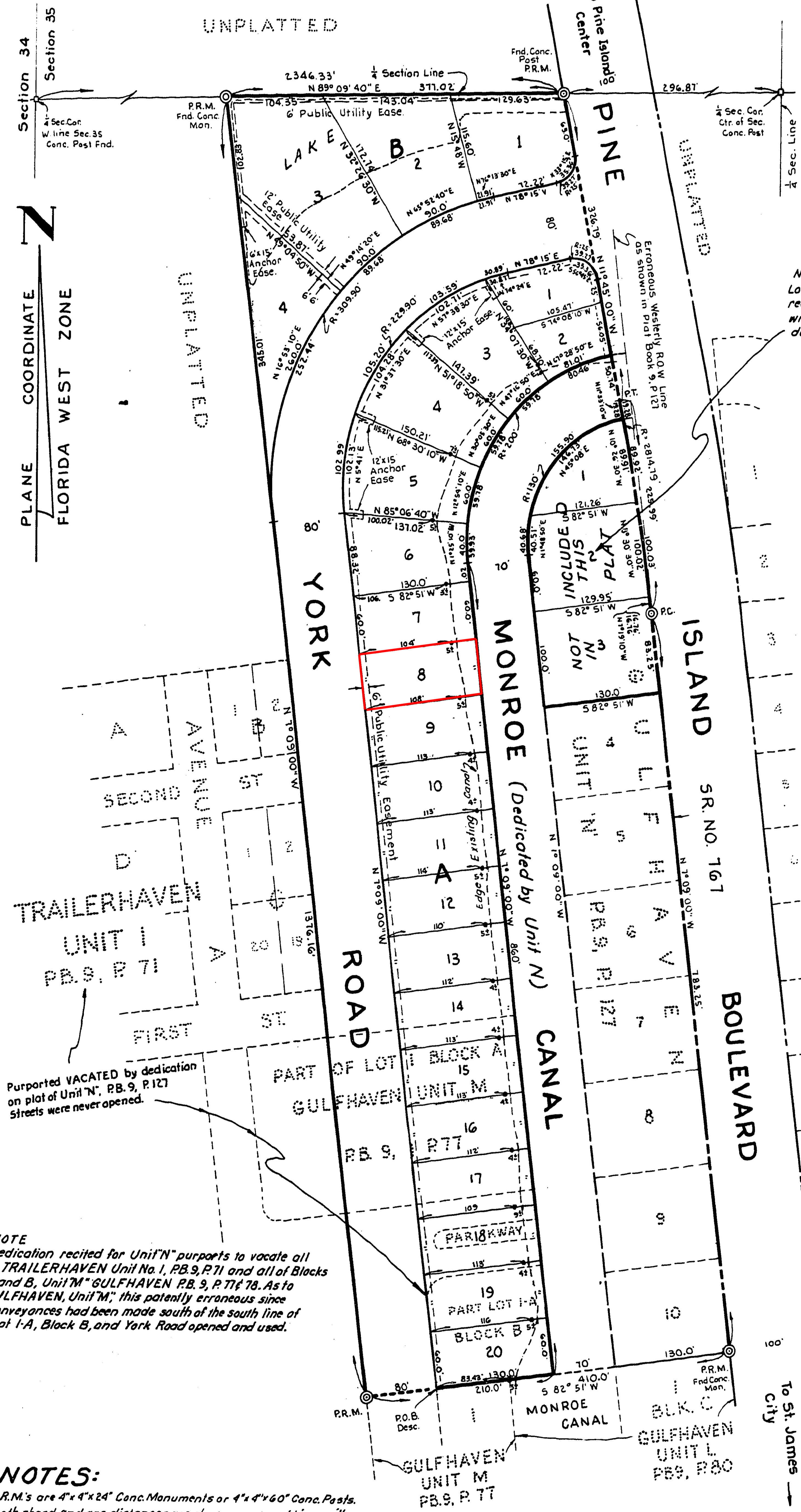

NOTE:
 Lots 1, 2, & 3, Unit "N" are shown hereon solely to record their correct dimensions as compared with the erroneous dimensions shown P.B. 9, P. 127 due to incorrect depiction of R.O.W. S.R. No. 767.

DESCRIPTION
 A replat of part of Lot 1, Block "A", and Lot "A", Block "B" of Gulfhaven Unit "M" according to plat recorded in Plat Book 9 at Page 77 of the public records of Lee County and; A tract or parcel of land all lying in the southwest quarter (SW 1/4) of Section 35, Township 45 South, Range 22 East described as follows: Beginning at the northwesterly corner of Lot 1, Block "B" of said Gulfhaven Unit "M" run S 82° 51' W along a westerly prolongation of the northerly line of said Lot 1, Block "B" for 80 feet; thence run N 7° 09' W for 1376.16 feet to the north line of said southwest quarter (SW 1/4); thence run N 89° 09' 40" E along said north line for 377.02 feet to the northwesterly Right-of-Way line (50 feet from the center line) of Pine Island Boulevard (State Road No. 767); thence run southeasterly along said northwesterly Right-of-Way line and along the arc of a curve to the right of radius 2814.79 feet for 276.05 feet to the northerly boundary line of Monroe Canal as shown on Gulfhaven Unit "N" according to a map or plat thereof recorded in Plat Book 9, at Page 127 of said public records; thence run southwesterly, southerly and southeasterly along the arc of a curve to the left of radius 200 feet and along said boundary line for 301.01 feet to a point of tangency with a line bearing N 7° 09' W; thence run S 7° 09' W parallel with and 200 feet westerly (as measured on a perpendicular) from said northwesterly Right-of-Way line of Pine Island Boulevard and along the northeasterly boundary line of said Monroe Canal for 860 feet to an easterly prolongation of said northerly line of Lot 1, Block "B" of Gulfhaven Unit "M"; thence run S 82° 51' W along said prolongation and along said northerly line for 130 feet to the point of beginning.

DEDICATION

KNOW ALL MEN BY THESE PRESENTS that Dawson M. Daniel, Etta M. Daniel, and Monroe W. Jeffcott owners of the hereon described lands has caused this plat of ADDITION TO UNIT "N", GULFHAVEN to be made and does hereby dedicate to the perpetual use of the public all roads shown hereon, hereby revoking, vacating and abrogating any plat or plats of any part of said lands heretofore made. IN WITNESS WHEREOF the owners have hereunto set their hand and seal upon this 8th day of September A.D. 1961.

Dawson M. Daniel SEAL
 Etta M. Daniel SEAL
 Monroe W. Jeffcott SEAL

ACKNOWLEDGMENT

STATE OF FLORIDA
 COUNTY OF LEE
 I HEREBY CERTIFY that on this day before me personally appeared Dawson M. Daniel, Etta M. Daniel, and Monroe W. Jeffcott, to me known to be the persons described in and who executed the foregoing dedication and they acknowledged before me that they executed the same for the uses and purposes therein mentioned. WITNESS my hand and official seal at Fort Myers, said County and State this 8th day of September A.D. 1961.

Oliver L. Syron
 Notary Public, State of Florida at Large
 My Commission Expires May 8, 1964

CERTIFICATE

I Herby Certify that this plat of ADDITION TO UNIT "N", GULFHAVEN is true and correct according to a recent survey made and platted under my direction and that permanent reference monuments (P.R.M.)s have been set in accordance with the provisions of Section 7, Chapter 10275, Laws of Florida, Acts of 1925.

Dwaine Hall
 Registered Land Surveyor
 Florida Certificate No. 1415

APPROVALS

This plat accepted this 4th day of Oct A.D. 1961 in open meeting of the Board of County Commissioners of Lee County, Florida.

George Hunter Chairman
 D. J. Farabee Clerk
 County Attorney
 County Engineer

NOTE:
 Bearing of S 82° 51' W shown on this plat is same line as shown on record plat of Unit "M" Gulfhaven having a bearing S 83° 46' W.

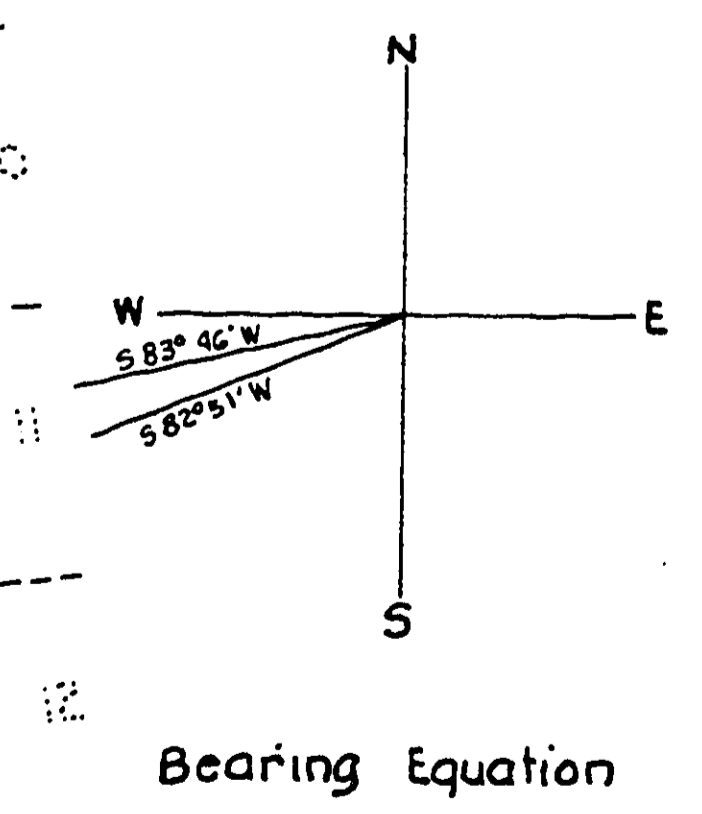

272870

NOTES:
 P.R.M.'s are 4"x4"x24" Conc. Monuments or 4"x4"x60" Conc. Posts.
 Both chord and arc distances are shown on curved lines with chord bearings.
 Lake is the common property of abutting lot owners, and no part thereof may be filled without the consent of all such owners.
 + Indicates Iron Pin Set

I Herby Certify that this plat of ADDITION TO UNIT "N", GULFHAVEN has been examined by me and from my examination I find that said plat complies in form with the requirements of Chapter 10275, Laws of Florida, Acts of 1925. I FURTHER CERTIFY that said plat was filed for record of 3 P.M. this 17 day of Oct A.D. 1961 and duly recorded in Plat Book 14 at Page 112 of the public records of Lee County, Florida.

D. J. Farabee
 Clerk of the Circuit Court and Tax Collector